

**DETAIL A**  
ENTRY LIGHTING ELEVATION  
SCALE 1: 50

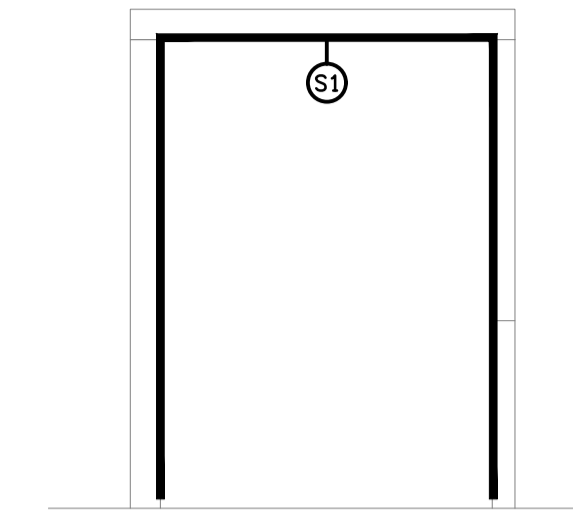

**DETAIL B**  
S1 LIGHTING ELEVATION  
SCALE 1: 50

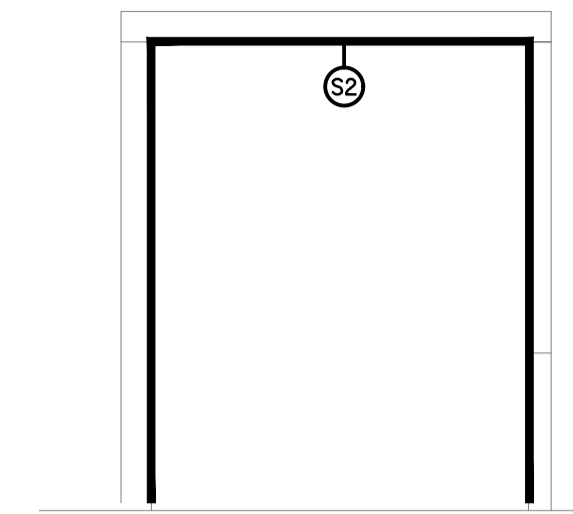

**DETAIL C**  
S2 LIGHTING ELEVATION  
SCALE 1: 50

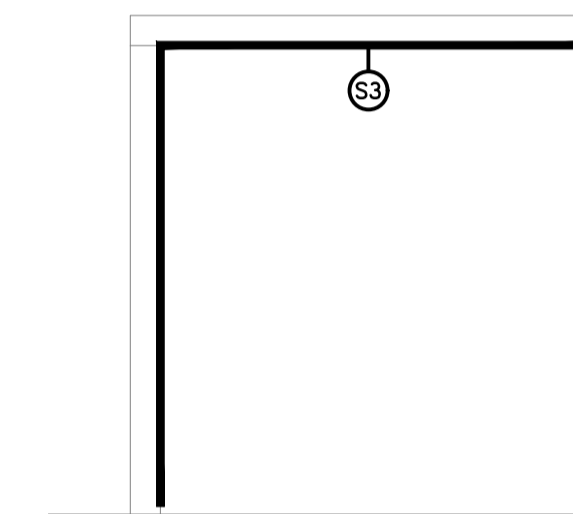

**DETAIL D**  
S3 LIGHTING ELEVATION  
SCALE 1: 50

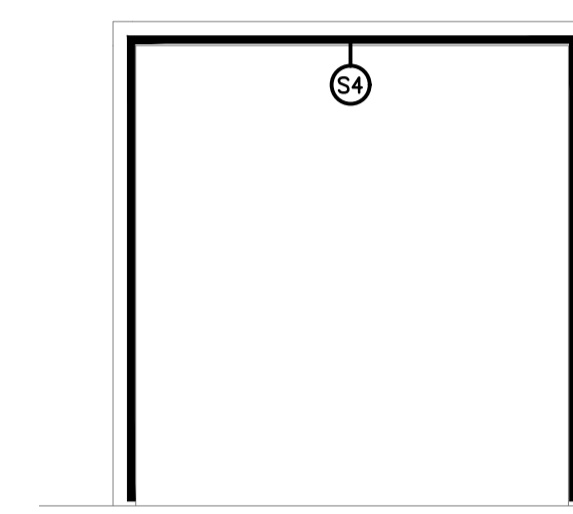

**DETAIL E**  
S4 LIGHTING ELEVATION  
SCALE 1: 50

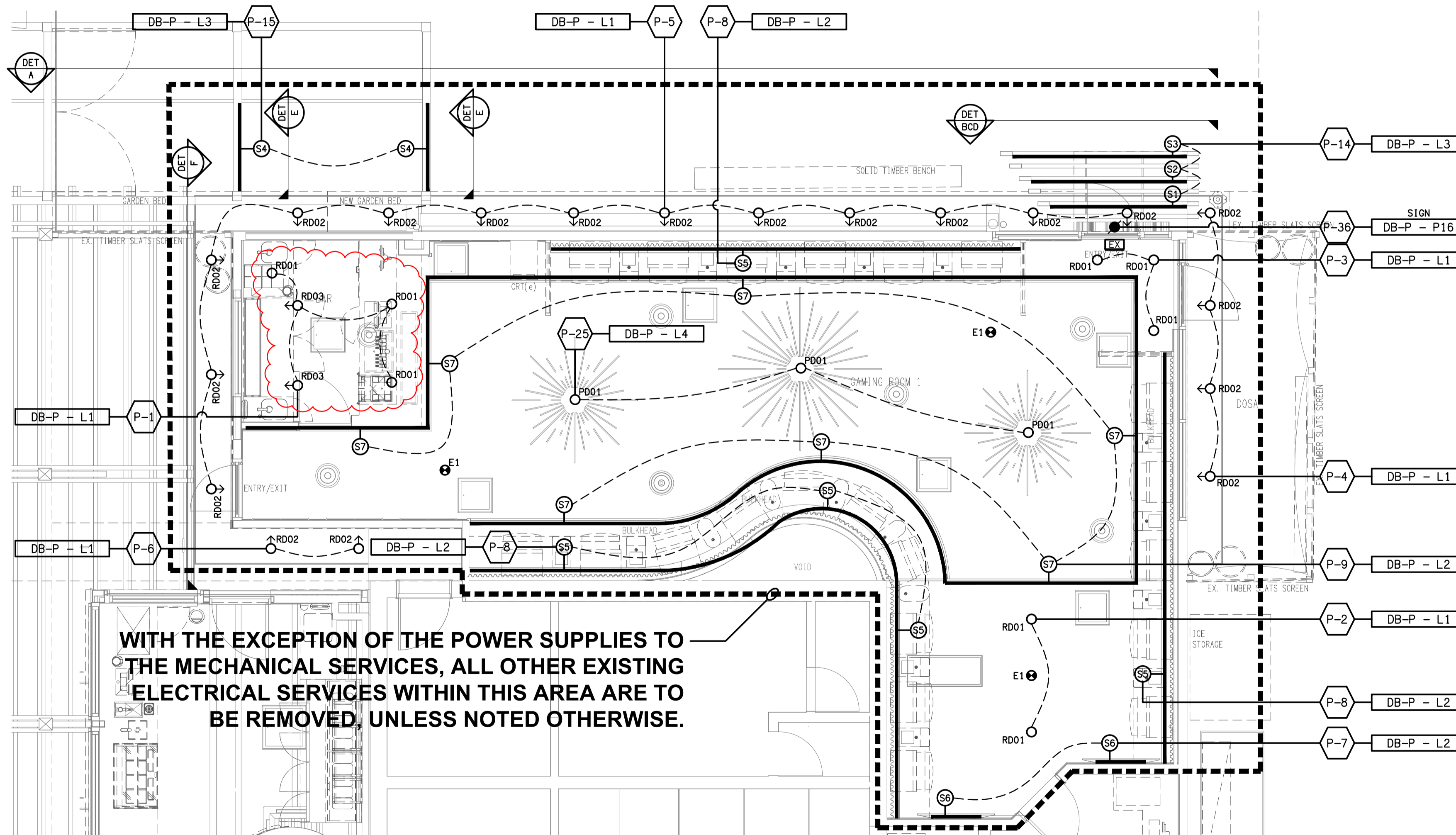

**WITH THE EXCEPTION OF THE POWER SUPPLIES TO THE MECHANICAL SERVICES, ALL OTHER EXISTING ELECTRICAL SERVICES WITHIN THIS AREA ARE TO BE REMOVED, UNLESS NOTED OTHERWISE.**

**GAMING ROOM 1**  
REFLECTED CEILING PLAN  
SCALE 1: 50

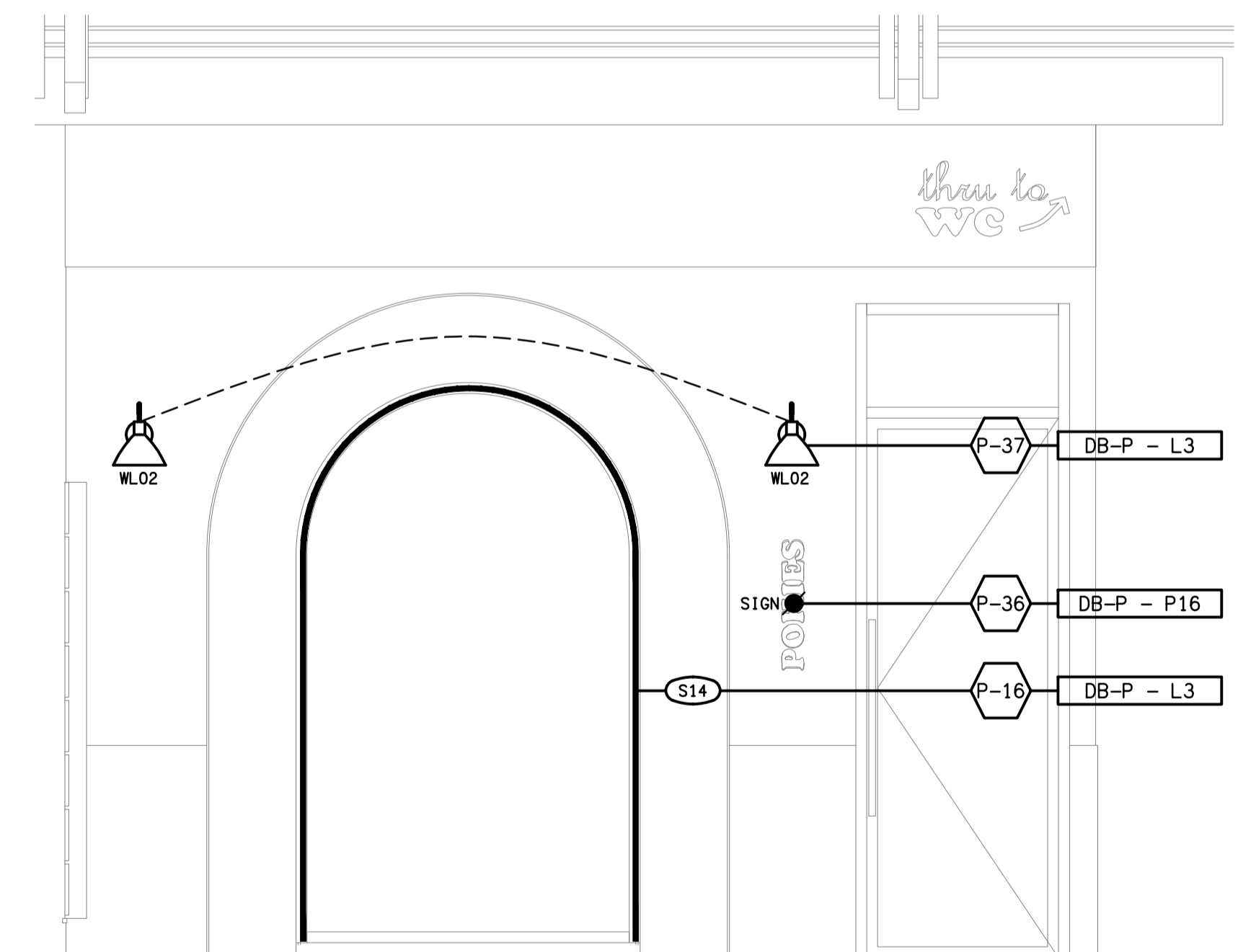

**DETAIL F**  
GAMING ROOM ENTRY ELEVATION  
SCALE 1: 25

ELECTRICAL DESIGN GROUP BRISBANE PTY LTD  
ACN 092 710 793  
TRADING AS:  
ELECTRICAL DESIGN GROUP

THE COPYRIGHT OF THIS DRAWING REMAINS THE PROPERTY OF THE ELECTRICAL DESIGN GROUP.  
USE FIGURED DIMENSIONS IN PREFERENCE TO SCALE.  
ALL DIMENSIONS TO BE VERIFIED ONSITE.

**ELECTRICAL DESIGN GROUP**  
ELECTRICAL BUILDING SERVICES CONSULTANTS  
BRISBANE GOLD COAST

P.O. Box 15, Sherwood Q.4075  
Phone: (07) 3278 4375  
Email: brisbane@edg.net.au  
Web: www.edg.net.au

PROJECT:  
**BREAKFAST CREEK HOTEL - GAMING ROOM**

2 KINGSFORD SMITH DRIVE, ALBION, QUEENSLAND

C	FOR CONSTRUCTION	08/10/2025
REV.	DESCRIPTION:	DATE:

DRAWING:  
**ELECTRICAL SERVICES**  
**GAMING ROOM 1**  
**REFLECTED CEILING PLAN**

SCALE: 1:50	PROJECT NO: AT A1 <b>C3593a</b>	DRAWING NO: <b>E04</b>	REVISION: <b>C</b>
----------------	---------------------------------------	---------------------------	-----------------------